No. 33

Czerny
Op. 599, No. 33

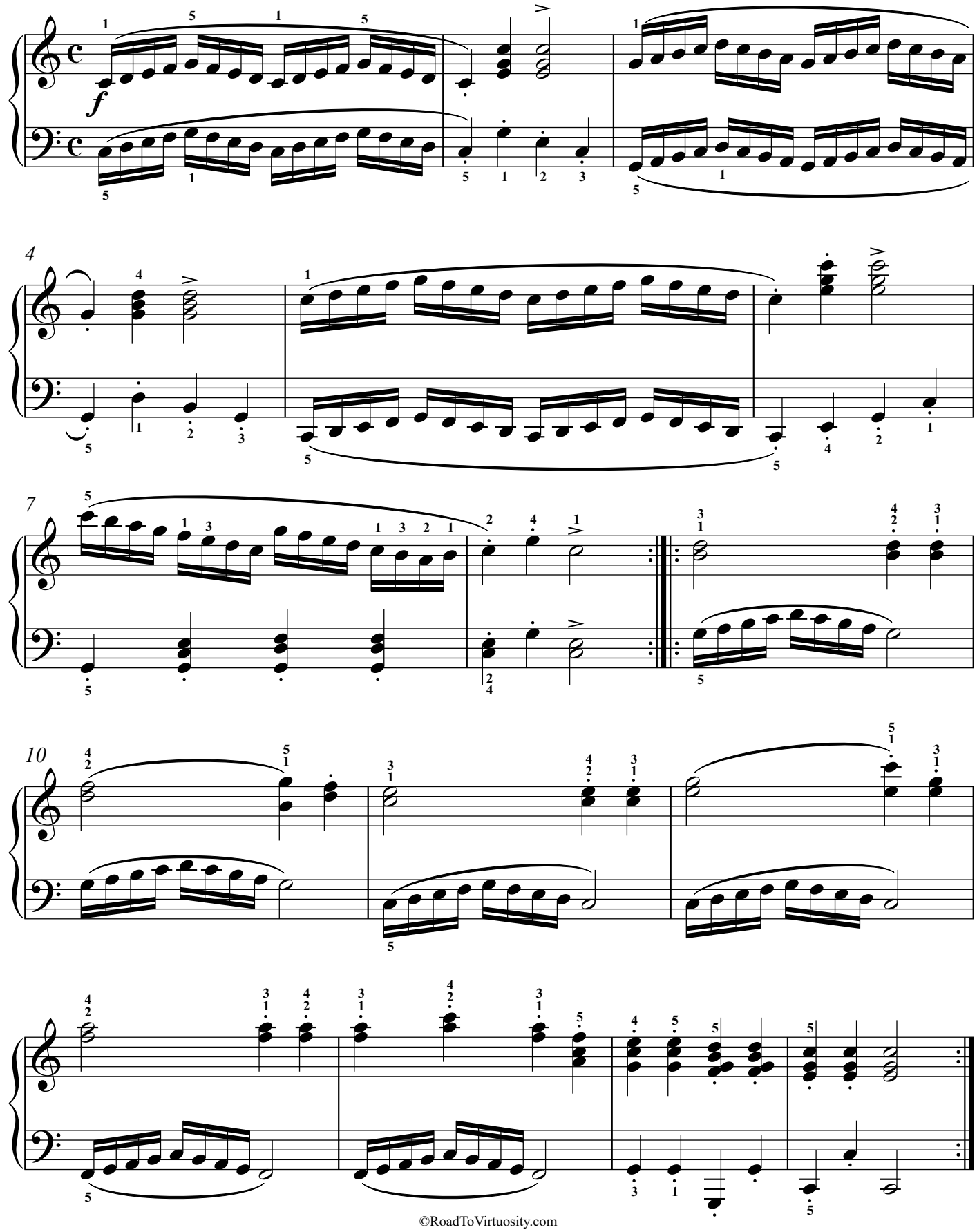

©RoadToVirtuosity.com